



**Samaritan Counseling
Services of the Gulf Coast**
3224 Bee Ridge Road
Sarasota, FL 34239
Phone: 941.926.2959

Samaritan Annual Report for 2010

Mary Beth Bos, Board President

We are so grateful to pause and reflect upon our achievements of the past year. Truly God has blessed the efforts of the many people involved with Samaritan and we are proud to share this report with all of those who have partnered with us to sustain God's work in and through Samaritan.

SAMARITAN COUNSELING SERVICES INCOME 2010

\$496,000	Fees & Services
\$211,000	Fund Raising
\$34,000	In Kind Services
\$741,000	Total

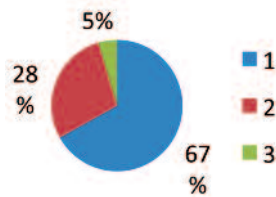

SAMARITAN COUNSELING SERVICES EXPENSES 2010

\$414,000	Payroll
\$129,000	CAF Support
\$42,000	Insurance
\$143,000	General Overhead
\$728,000	Total

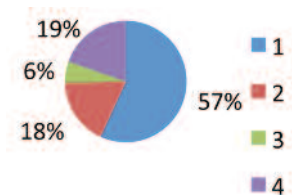

BOARD DEVELOPMENT

- Completed annual strategic planning session setting goals for the agency
- Developed core values for the organization
- Recruited new board members (Gary Moore, Laura Lowe, Brian Hall)
- Recognized outgoing board (Kim Merritt and Ken Johns)
- Executive Director and Cherie Leetzow attended Fundraising course with the Community Foundation of Sarasota County
- Wrote and received a \$25,000 BOOST Grant from the Community Foundation of Sarasota County to hire a part time Development Director
- Margaret Boyd was hired on Feb. 7th to be our first Development Director
- Our Executive Director is participating in Samaritan's Corporate Institute Leadership & Management Training Program

PROGRAMS

- Provided 4,904 counseling sessions
- Gave client assistance scholarships for 2002 of the 4,904 sessions
- Continued discussion initiated by the University of South Florida School of Medicine Department of Psychiatry on placing a Psychiatry Fellowship with faith integration specialty
- Provided two monthly clergy support groups

MARKETING

- Held our first Community symposium
- Updated Samaritan's Website and added the ability to do a personal mental health assessment for potential clients. Produced newsletters & Annual Report, utilized our new logo, stationary, business cards, posters and all collateral materials.
- Met Fundraising Goal of \$185,000 & Surpassed goal to net over \$197,000 through Local Churches, Women Helping Women Annual Luncheon, Samaritan Golf & Church Challenge Event, Corporate Sponsors, Foundation Grants and Individual Donors

FACTS ABOUT PEOPLE WHO WERE COUNSELED — INSTILLING HOPE; TRANSFORMING LIVES

- 2010 Professional Counseling hours: 4,904
- 2010 Subsidized Professional Counseling hours: 2,002

2010 Donors

Thank You for helping us Instill Hope as we Transform Lives

Aaron, Fred & Myrna
Abel, Madeline
Adkins, Beverly & Steve Hart
Agnacian, Joan
Alexander, James & Jane
Allen, David & Kathy
Anderson, Mary Lou
Angle, Ray & Sue
Anthony, Jay & Glenda
Arning, Marie
Audet, Julie
Auringer, Dr. Sam & Lyn
Ayvazian, Geraldine
Baarson, Robert & Marcia
Babcock, Cheryl Anne
Bagley, Sara
Bahlman, Sally
Bailey, Dan & Nancy
Baker, Jim & Mary
Baten, Karen
Belill, Leo & Elizabeth
Bell, Charlee
Bell, Sue & Jerry
Benninghoff, Carl & Roberta
Benz, Paul & Julie
Bergeon, Brenda
Bibler, Rick
Binswanger, Jack & Mary
Blackledge, Steven & Lynn
Bonnet, Chris & Sharon
Bos, Jim & Mary Beth
Blowers, Adajo
Bowman, Jenny
Bradshaw, James & Patricia
Brandenberg, Nancy
Brandenburg, Judie
Brantley, Lamar & Diane
Briggs, Stan & Pat
Brockman, May Ann
Bryant, Millie
Cairns, Rev. John & Betsy
Callahan, Kevin & Gayle
Callanen, Brooke
Carlson, Grace
Carlson, Sandra
Carmean, Lin
Cassell, Steve & Family
Cavanaugh, John & Ellen
Chadburn, Jo Ann
Chasolen, Dr. Howard
Chattaway, Pat
Clark, Ginna
Clawson, Darlene
Coletta, Kay
Coley, Joe & Kay
Colgate, Maxine
Collins, Barbara
Cornetet, James & Kim
Copeland, Carol
Cory, Claire

Costa, Dennis & Terri
Cotton, Mariana
Cupo, Anita
Curran, Dede
Curry, Charles
Dailey, Ruby
Davenport, Terry
Davis, Rodger & Ericka
Decker, Caroline
DeGeorge, John & Cathy
Deibert, Rev. Elizabeth
Del Medico, Patrick & Jayne
Diamond, Marie
Dietz, Fran
DiVirgilio, Douglas & Lynn
Doan, Dr. Thomas & Linda
Dorrill, Saralyn
Drackett, Gerry
Dudash, Fred & Donna
Dunlap, Kathryn
Dunn, Ruth
Ehrgott, Barb
Elliott, Carol
Engels, Fred
Esser, Edie
Ewalt, Peg
Favat, Rina
Featherman, Susan
Ferrandino, Rita
Ferretti, Joe
Fisher, Elizabeth
Fitzpatrick, Carolyn
Fowler, Kurt & Elizabeth
Frank, John & Kathleen
Freeman, Chuck & Diane Huntley
Fulton, Chuck & Judy
Gallo, Paul & Maria
Galmin, Marie
Georgiades, Jean
Gerzeny, Ruben & Beverly
Getzen, Bill & Ruth
Getzen, Linda
Gilman, Michael
Gilmore, Susan
Glasser, Dr. Ryan & Wendy
Goetz, Paul & Eva
Gonzalez, Jessica & Dr. Javier
Goodwin, Jane
Goodwin, Kathryn
Gowan, Betty
Gowan, Michael & Tonya
Griffith, Doug & Karen
Haas, Laurie
Haber, Jeanette
Hall, Brian & Betsy
Hamill, Dolores
Hamilton, Diane
Hammond, Sherron
Harlow, Brian & Leah
Harrell, Matthew & Cheryl



Caption: L to R: Laura Lowe, David Wachtel, Rev. Bill Hild, Rev. Rick Howell, Gary Moore, Cherie Leetzow, Jane Goodwin, Mary Beth Bos

Not pictured: Rev. John Cairns, Donna Dudash, Bob Smith, Brian Hall, Sandra Pepper, Angela Tobaygo

BOARD OF DIRECTORS

Mary Beth Bos, President
Rev. John Cairns, Vice President
Donna Dudash, Secretary
Bob Smith, Treasurer

Brian D. Hall
Rev. Bill Hild
Laura Lowe
Gary Moore
Sandra Pepper
Angela Tobaygo, Esq.
David Wachtel

Thank you to the following Board Members for their years of exemplary service for Samaritan Counseling Services:

Jane Goodwin
Ken Johns
Cherie Leetzow
Kim Merritt

COUNSELING LOCATIONS

Christ Episcopal Church
4030 Manatee Avenue W.
Bradenton, FL 34205

Church of the Palms
3224 Bee Ridge Road
Sarasota, FL 34239

Emmanuel Lutheran Church
790 Tamiami Trail
Venice, FL 34285

First Baptist Church of Sarasota
1670 Main Street
Sarasota, FL 34236

Harvest United Methodist Church
Lakewood Ranch
14305 Covenant Way
Bradenton, FL 34202

Kirkwood Presbyterian Church
6101 Cortez Road West
Bradenton, FL 34210



Gail Sullivan and Melissa Miller

"Samaritan" has become my extended family. The people I volunteer with are so caring, warm and friendly. Working with Rick Howell is a special blessing. It is an honor to serve in an organization that brings hope and promise to those who need it. Serving on the WHW luncheon committee brings it all home. We raise funds for those who need help regardless of their ability to pay. I'm proud to be a part of this wonderful ministry."

– Bonney Miller

Harshman, Jim & Judy
 Hartwell, Charlotte
 Haun, David & Twylah
 Haun, Nicki
 Hayes, Stephanie
 Hebda, Rene
 Herb, Jean
 Herring, Mary Sue
 Hess, Donna
 Heymann, Marian
 Hickman, Kreg & Susan
 Hietbrink, Nola
 Higley, Carol
 Hild, Rev. Bill & Beverly
 Hines, Susan
 Hoover, Lou Ann
 Howell, Breanna
 Howell, Jimmy & Julie
 Howell, Rev. Rick & Debbie
 Hubbard, Jack & Karen
 Hull, Rev. William & Sibyl
 Humphries, Ann
 Jensen, Tia
 Johns, Ken & JoAnn
 Johnson, Martin & Kathryn
 Johnson, Vonda
 Jones, Herb & Ruth
 Jordan, Andrew
 Judd, Richard & Geri
 Keeton, Susan
 Kelleher, Barbara
 Kelly, John & Paula
 Kidd, John
 Kinne, Walker
 Kinnett, Natalie
 Knoblock, Marge
 Kocourek, Linda & Tom
 Kopp, Elizabeth
 Kosko, Maurice & Susan
 Kriegner, Kay
 Kruger, Audrey
 Kuh, Art & Helen
 LaMaina, Barbara
 Lambert, Paula
 Langlet, Thetis
 LaPorta, Alison
 Larkin, Linda & Dr. Kevin
 Lawrence, Carole
 Lawry, Kevin & Dennise
 Lederer, Don & Dana
 Leetzow, Cherie

Lehnen, Nancy
 Lewis, Carol
 Lewis, Dave & Deborah
 Lowe, Charles & Laura
 MacLeod, Callie
 MacLeod, Peg
 Mansperger, Rev. Michael & Linda
 Martin, Patricia
 Maxey, Tonya
 Mays, Susan
 McConnell, Rev. Steve & Amanda
 McGarrell, Patricia
 McLellan, Ronald & Dee
 Mehserle, Linda
 Menke, Kellie
 Mercer, Paul & Fee
 Mercer, Brenda
 Merritt, Frances
 Merritt, L. Scott & Kim
 Meyer, Connie
 Middleton, Jacqueline
 Middleton, Jill
 Miller, Bonney
 Miller, Brian & Judy
 Miller, Sam & Melissa
 Mills, Jim & Betty
 Moberg, Donald & Pat
 Montgomery, Bob & Jan
 Moore, Gary & Sherry
 Moore, Noel & Betty
 Myers, Walden
 Neff, Ray & Ann
 Nelson, Dave & Barbara
 Nelson, Geri
 Nicholson, Karen
 Nickens, Tracey
 Noah, Carol
 Ogle, Jerry & Lisle
 Ortiz, Christine
 Owens, Anne
 Ozley, Linda
 Parisian, Sharon
 Pederson, Janet
 Perry, Maxine
 Petrucci, Richard & Sandra
 Picuri, Don
 Pinkerton, Scott & Julie
 Pitcher, Beth
 Plocar, Connie
 Preble, Karen
 Precopia, Roxanne

Preston, David & Karen
 Price, Rev. Catherine & Rev. Steve
 Price, Ransom & Suzanne
 Purmort, Al & Cerita
 Ragan, Steven & Peggy
 Rau, Alice
 Rees, Brett & Laura
 Reynolds, Rev. Tim & Tuesday
 Rhymer, Russell & Esther
 Riggs, Angela
 Riley, Nancy
 Ringquist, Burt
 Ritchey, Shirley
 Robbins, Sandy
 Roberts, Ranel
 Robinson, Allen & Randy
 Robinson, Katherine
 Ross, Alison
 Ross, Paul & Jo
 Rouse, Rosalie
 Russell, Ken & Barbara
 Rusthoven, Richard & Lauralyn
 Rzepka, Tracey
 Schaaff, Rev. Ruth
 Schell, Michael
 Seiter, Robert
 Seyler, Martha
 Shaver, David
 Shoemaker, Mark & Diana
 Simmons, Dan
 Simon, Joseph & Vera
 Smith, Bob & Corinne
 Smith, Patti
 Smouse, Winifred
 Smylie, Marguerette
 Snyder, Dr. Don & Sandy
 Snyder, Marcia
 Songer, Carolyn
 Steinforth, Claire
 Stewart, Sally
 Stuart, Dorothy
 Stottlemeyer, Charles & Dee
 Sundmaker, Bob & Karen
 Thomason, Elizabeth
 Tipton, Donn & Marilyn
 Toale, Debra
 Tobaygo, Angela
 Tracht, Sandra
 Tuttle, Carl & Julie
 Usher, Mary Ann
 VanDerzee, Robert & Bernice

Vasiloff, George
 Vaughan, Elizabeth
 Vollrath, Mary Ann
 Voye, Rev. Jerry & Carolyn
 Warrington, Monroe & Marcia
 Watts, Dr. Dan & Sherry
 Webb, Clayton & Ethel
 Webb, Evmarie
 Wenger, Margaret
 Wessel, Monet
 White, Bob & Lynn
 Wilhelm, Peggy
 Wilson, John & Karen
 Windom, Dr. Robert & Lelia
 Winters, Mark
 Wittlinger, Jane
 Wyatt, Bob
 Yates, Phillip & Karen
 Zec, Vicki
 Zeizzner, Tanja

SUPPORTING FOUNDATIONS

Annette J. Hagens Foundation
 Bernard & Mildred Doyle Trust Fund
 Buchanan Family Foundation
 Bladel Foundation
 Community Foundation of Sarasota County
 Evalyn Sadlier Jones Foundation
 Getzen Family Charities
 Jerome & Mildred Paddock Foundation
 J. P. Morgan Chase Foundation
 Northern Trust Bank of FL Foundation
 Malco Charitable Foundation, Neil Malamud
 St. Armand's Key Lutheran Church
 Foundation

SUPPORTING CORPORATIONS

Accutech Restoration/Remodeling,
 Charles Lowe
 Al Purmort Insurance, Patrick Del Medico
 American Dermatology, Dr. Jennifer
 & John Trent
 Area Office Machines, Dave Wilson
 Atlas Insurance, Rob Brown
 Atlantic Specialty Lines, Robert Bryant
 Ball Construction, Daniel & Judy Ball
 Beneva Flowers
 Ben Brown Insurance, Michael Brown
 BB & T, Chris Rolie
 CS & L, Richard Smith
 Dave's Auto Repair, Dave & Karen Liddle
 Dinnerware Depot, Scott Fulton
 Dunlap & Moran, P.A., Scott Dunlap
 Gecko's Grill & Pub, Michael &
 Tonya Gowan
 Greenhouse Fabrics, Kim Cornetet
 Haywood Baker Company
 Hembree & Associates, Joe Hembree
 Jacobs Group, Darrel Jacobs
 Johns Eastern Company, Inc.,
 Ken Johns & Don Lederer
 Insignia Bank, Charles Brown
 Kirk Pinkerton, Timothy Shaw
 Liberty Savings Bank, Barbara Cain
 Ludwig-Walpole Insurance Agency,
 Gerald Ludwig

Lydian Bank & Trust, Daniel Vigne
 MacLeod & McGinness & Bowman,
 Alice Bowman
 Macy's Termite & Pest Control,
 Dean Burnside
 MBJ Group, Jim & Mary Beth Bos
 Monty's Pizza, Robert Hannabass
 Morgan Stanley, Robert Kahne
 Morgan Stanley, Leetzow Group
 Neff & Associates, Ray Neff
 Northern Trust Bank of FL, N.A., Brett Rees
 Northwestern Mutual, Michael Dorman
 Ogle International Tax Advisors, Jerry Ogle
 Overhead Door Company, Scott Stottlemeyer
 PMSI, Michael Jones
 PNC Wealth Management, Matthew Bower
 & Scott Merritt
 ProEd Info Lists, Phil Graf
 RMS of SW Florida, Ron Saba
 RV World of Nokomis, Ruben Gerzeny
 Shoemaker, Loop
 Stifel Nicholas, Brad Wilson
 Sunset Automotive, Andrea Jackson
 Take Shape For Life, Diane Darrow
 The Renewal Point, Dr. Dan & Sherry Watt
 Toale Brothers, Jason Toale
 Vioni Capital Management, Ronald Vioni
 Walt's Fish Market, Brett Wallin
 Williams, Parker, Terri Salt Costa
 Yoder's Restaurant, Brian Emrich

SUPPORTING CHURCHES

Bayshore Mennonite Church
 Church of the Palms, Presbyterian
 Covenant Life Presbyterian Church
 Emmanuel Lutheran Church, Venice
 First Baptist Church of Sarasota
 First Baptist Church Women on Mission
 First Congregational UCC Church
 First United Methodist Church
 Grace United Methodist Ch. Venice
 Harvest United Methodist Church
 Kirkwood Presbyterian Church
 Palma Sola Presbyterian Church
 Parrish United Methodist Church
 Pine Shores Presbyterian Church
 Presbyterian Church of the Covenant
 Sarasota Baptist Church
 Siesta Key Chapel
 South Shore Community Church
 St. Armand's Key Lutheran Church

Volunteering in the office once a week at Samaritan, knowing that I can help out in a small way for a ministry that helps heal the hurting in our community, is a blessing to me. One of my favorite verses is Proverbs 11:25b "Those who refresh others, will themselves be refreshed."

– Lynn Divirgilio



*Strengthening
 Individuals and Families
 Through Professional
 Christian Counseling
 Services*

